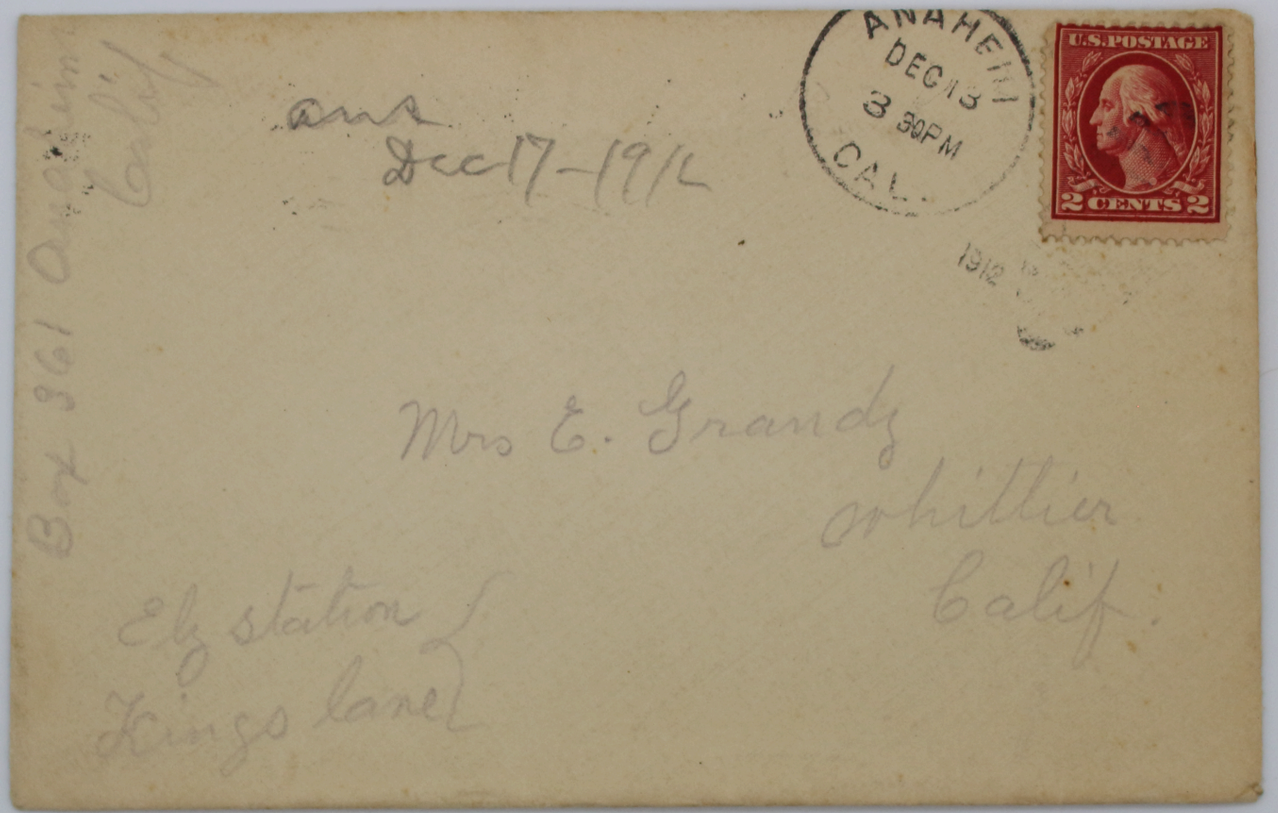
ANAHEIM
DEC 13
3 30PM
CAL.
U.S.POSTAGE
2 CENTS 2
1912
Box 961 Anaheim Calif
Dec 17-1912
Mrs E. Grandy
orhittier
Calif.
Ely station
Kings lane

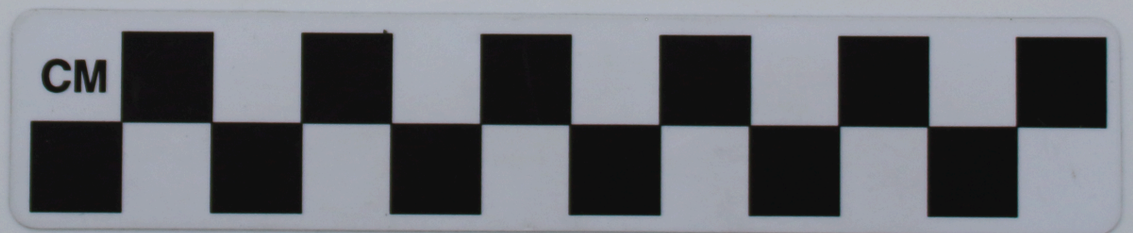
CM

WHITTIER, CAL.
DEC 14
6-30A
1912

anaheim Calif

Dec 18 — 1912

Mrs Grandy

Dear Friend I was glad I got home Saturday for Sunday I was very sick but am so I can be around again but still feel like a drunk man looks. the old man is still here to be nailed on. they have our new house almost done. I left my night gown up there. I have been feeling so bad I have not got one pleasant read for christmas

2

to day is claudes brthda + there is div entertainment at the schoolhouse this afternoon I dont know owhether Ray or I will be able to go. please excuse this letter for I have to cough most all time. it has been about the same wind + dust here that you have up there. write soon + tell me all you are doing + where you are. Love to all
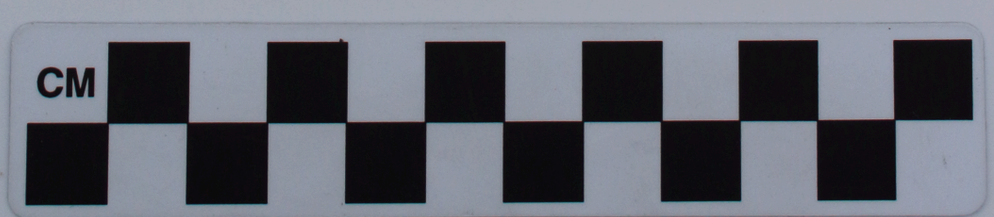
From Mrs M. Coffman